Handout 3

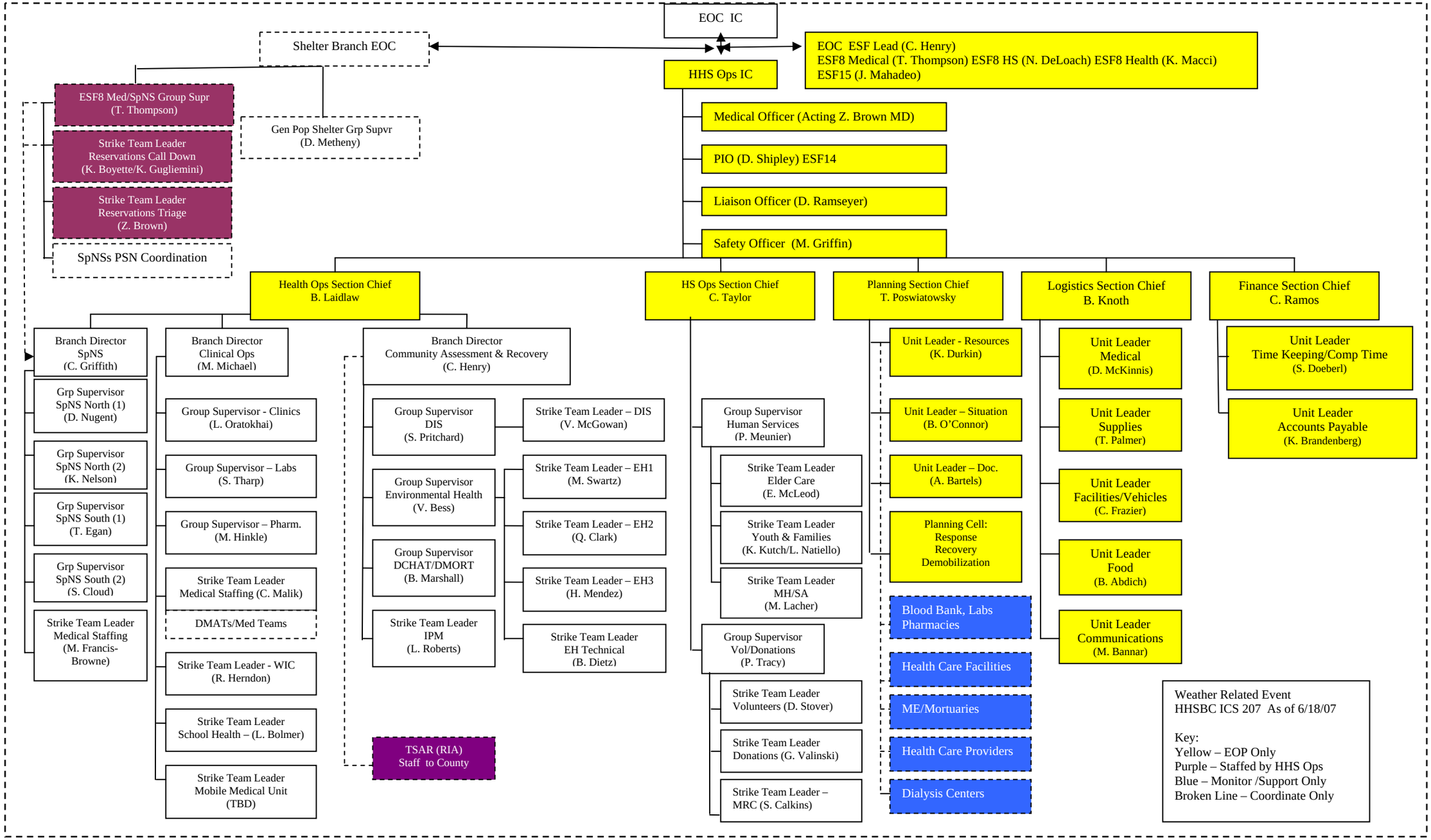
EOC IC
Shelter Branch EOC
EOC ESF Lead (C. Henry)
ESF8 Medical (T. Thompson) ESF8 HS (N. DeLoach) ESF8 Health (K. Macci)
ESF15 (J. Mahadeo)
HHS Ops IC
ESF8 Med/SpNS Group Supr (T. Thompson)
Gen Pop Shelter Grp Supvr (D. Metheny)
Strike Team Leader Reservations Call Down (K. Boyette/K. Gugliemini)
Strike Team Leader Reservations Triage (Z. Brown)
SpNSs PSN Coordination
Medical Officer (Acting Z. Brown MD)
PIO (D. Shipley) ESF14
Liaison Officer (D. Ramseyer)
Safety Officer (M. Griffin)
Health Ops Section Chief B. Laidlaw
HS Ops Section Chief C. Taylor
Planning Section Chief T. Poswiatowsky
Logistics Section Chief B. Knoth
Finance Section Chief C. Ramos
Branch Director SpNS (C. Griffith)
Grp Supervisor SpNS North (1) (D. Nugent)
Grp Supervisor SpNS North (2) (K. Nelson)
Grp Supervisor SpNS South (1) (T. Egan)
Grp Supervisor SpNS South (2) (S. Cloud)
Strike Team Leader Medical Staffing (M. Francis-Browne)
Branch Director Clinical Ops (M. Michael)
Group Supervisor - Clinics (L. Oratokhai)
Group Supervisor – Labs (S. Tharp)
Group Supervisor – Pharm. (M. Hinkle)
Strike Team Leader Medical Staffing (C. Malik)
DMATs/Med Teams
Strike Team Leader - WIC (R. Herndon)
Strike Team Leader School Health – (L. Bolmer)
Strike Team Leader Mobile Medical Unit (TBD)
Branch Director Community Assessment & Recovery (C. Henry)
Group Supervisor DIS (S. Pritchard)
Strike Team Leader – DIS (V. McGowan)
Group Supervisor Environmental Health (V. Bess)
Strike Team Leader – EH1 (M. Swartz)
Strike Team Leader – EH2 (Q. Clark)
Group Supervisor DCHAT/DMORT (B. Marshall)
Strike Team Leader – EH3 (H. Mendez)
Strike Team Leader IPM (L. Roberts)
Strike Team Leader EH Technical (B. Dietz)
TSAR (RIA) Staff to County
Group Supervisor Human Services (P. Meunier)
Strike Team Leader Elder Care (E. McLeod)
Strike Team Leader Youth & Families (K. Kutch/L. Natiello)
Strike Team Leader MH/SA (M. Lacher)
Group Supervisor Vol/Donations (P. Tracy)
Strike Team Leader Volunteers (D. Stover)
Strike Team Leader Donations (G. Valinski)
Strike Team Leader – MRC (S. Calkins)
Unit Leader - Resources (K. Durkin)
Unit Leader – Situation (B. O'Connor)
Unit Leader – Doc. (A. Bartels)
Planning Cell: Response Recovery Demobilization
Blood Bank, Labs Pharmacies
Health Care Facilities
ME/Mortuaries
Health Care Providers
Dialysis Centers
Unit Leader Medical (D. McKinnis)
Unit Leader Supplies (T. Palmer)
Unit Leader Facilities/Vehicles (C. Frazier)
Unit Leader Food (B. Abdich)
Unit Leader Communications (M. Bannar)
Unit Leader Time Keeping/Comp Time (S. Doeberl)
Unit Leader Accounts Payable (K. Brandenberg)
Weather Related Event
HHSBC ICS 207 As of 6/18/07
Key:
Yellow – EOP Only
Purple – Staffed by HHS Ops
Blue – Monitor /Support Only
Broken Line – Coordinate Only